SEND Journey at St Mary's Catholic Primary School
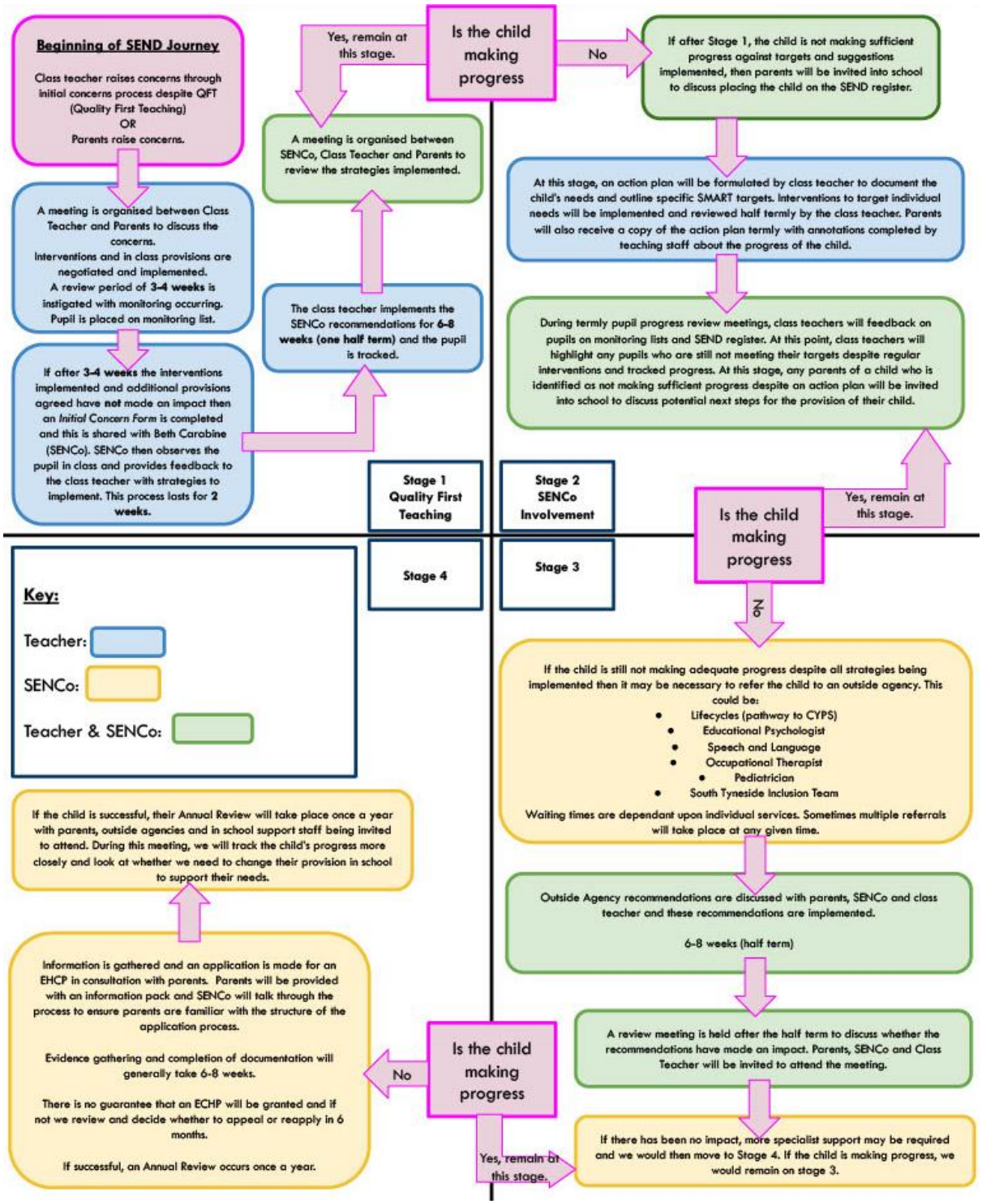
Graduated Approach